Dedication Program

SUNDAY, MAY 31, 1959

SS. PETER & PAUL CHURCH

N. E. CORNER of 125th and SOUTH HALSTED STREET

CHICAGO, ILLINOIS

Photo Courtesy Chicago Tribune

Pope John XXIII

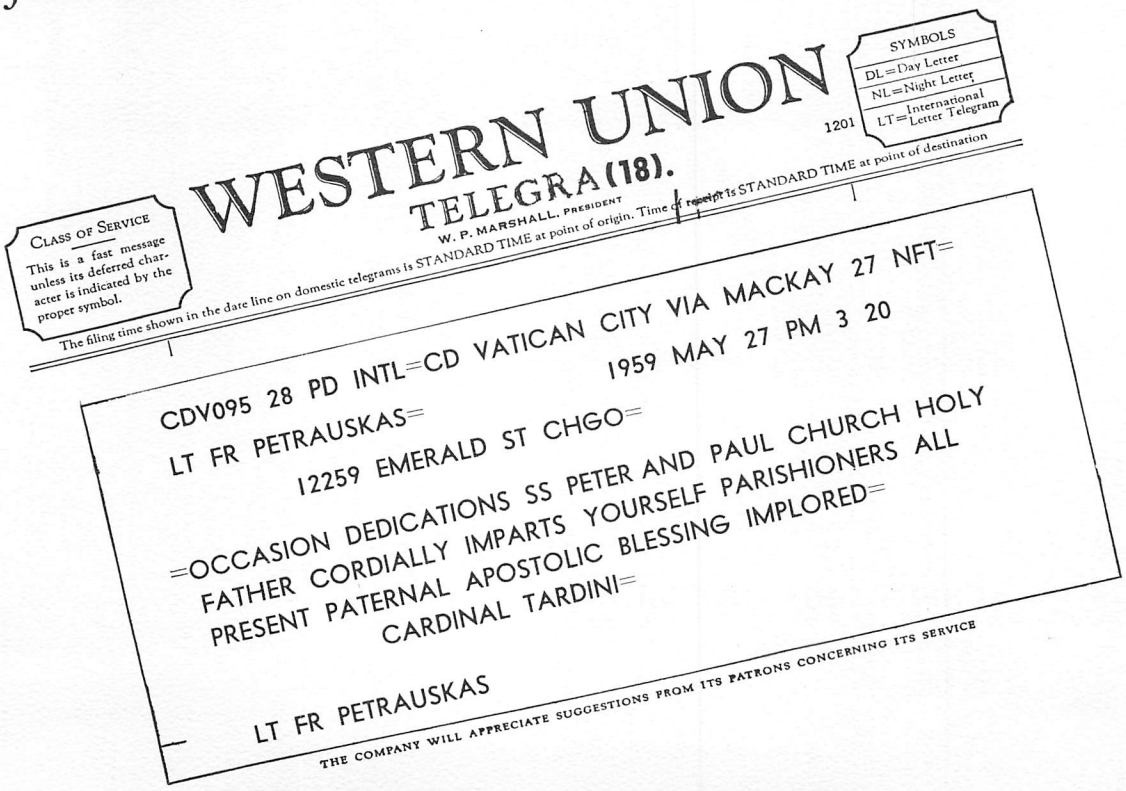

WESTERN UNION

TELEGRA (18).

W. P. MARSHALL, PRESIDENT

1201

SYMBOLS
DL = Day Letter
NL = Night Letter
LT = International Letter Telegram

CLASS OF SERVICE
This is a fast message unless its deferred character is indicated by the proper symbol.

The filing time shown in the date line on domestic telegrams is STANDARD TIME at point of origin. Time of receipt is STANDARD TIME at point of destination

CDV095 28 PD INTL=CD VATICAN CITY VIA MACKAY 27 NFT=
1959 MAY 27 PM 3 20
LT FR PETRAUSKAS=
12259 EMERALD ST CHGO=
=OCCASION DEDICATIONS SS PETER AND PAUL CHURCH HOLY
FATHER CORDIALLY IMPARTS YOURSELF PARISHIONERS ALL
PRESENT PATERNAL APOSTOLIC BLESSING IMPLORED=
CARDINAL TARDINI=

LT FR PETRAUSKAS

THE COMPANY WILL APPRECIATE SUGGESTIONS FROM ITS PATRONS CONCERNING ITS SERVICE

Photo Courtesy Chicago Tribune

ALBERT GREGORY MEYER

Archbishop of Chicago

Your Pastor Prays

O holy Apostles, Peter and Paul, we choose you this day and forever to be our special patrons and advocates. Obtain for us, we pray, lively faith, firm hope and burning love; complete detachment from ourselves, contempt of the world, patience in adversity, humility in prosperity, attention in prayer, purity of heart, a right intention in all our works, diligence in fulfilling the duties of our state of life, constancy in our resolutions, resignation to the will of God even unto death; so that, by means of your intercession and your glorious merits, we may be able to overcome the temptations of the world, the flesh and the devil, and may be made worthy to appear before the Chief and Eternal Shepherd of souls, Jesus Christ, and His Holy Mother, who with the Heavenly Father and the Holy Spirit abides and reigns for endless ages, to enjoy His presence and love Him forever.

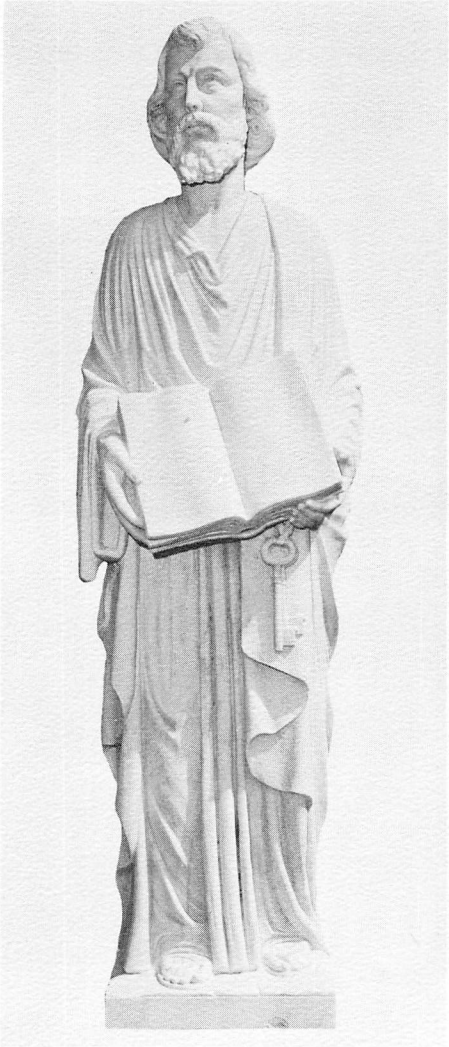

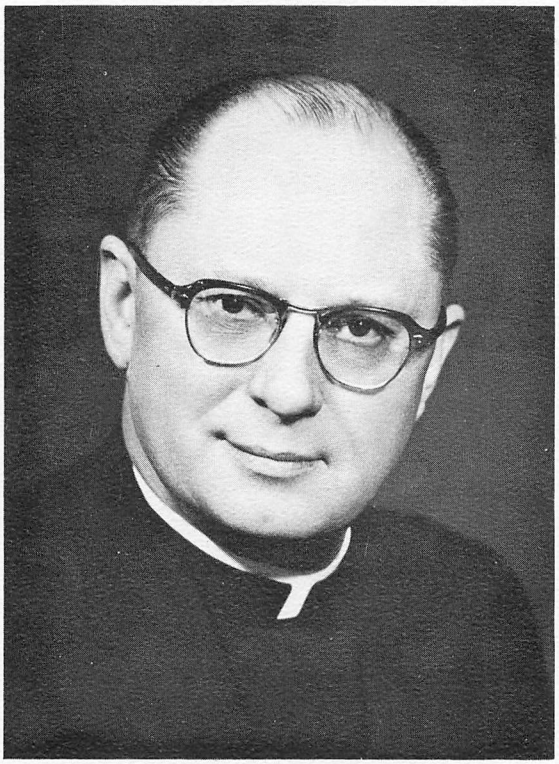

REV. STANLEY PETRAUSKAS,
Pastor

REV. ANTHONY BENDZIUNAS

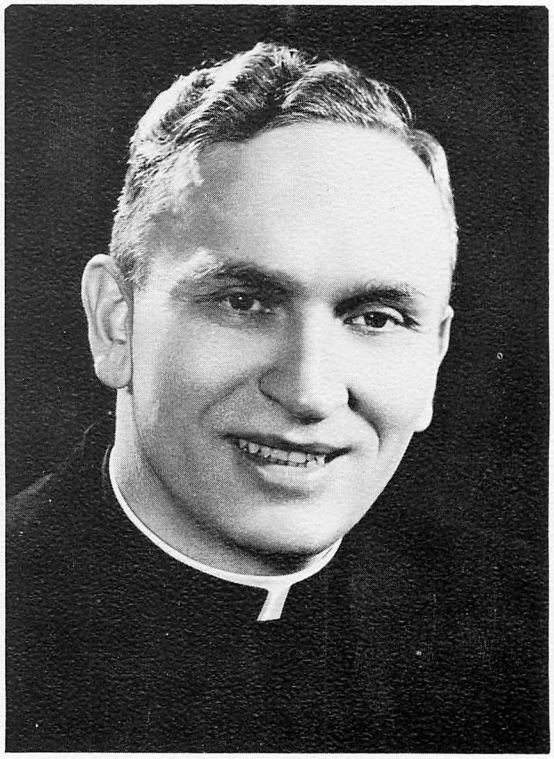

REV. FABIAN KIREILIS

Our Nuns SISTERS OF SAINT CASIMIR

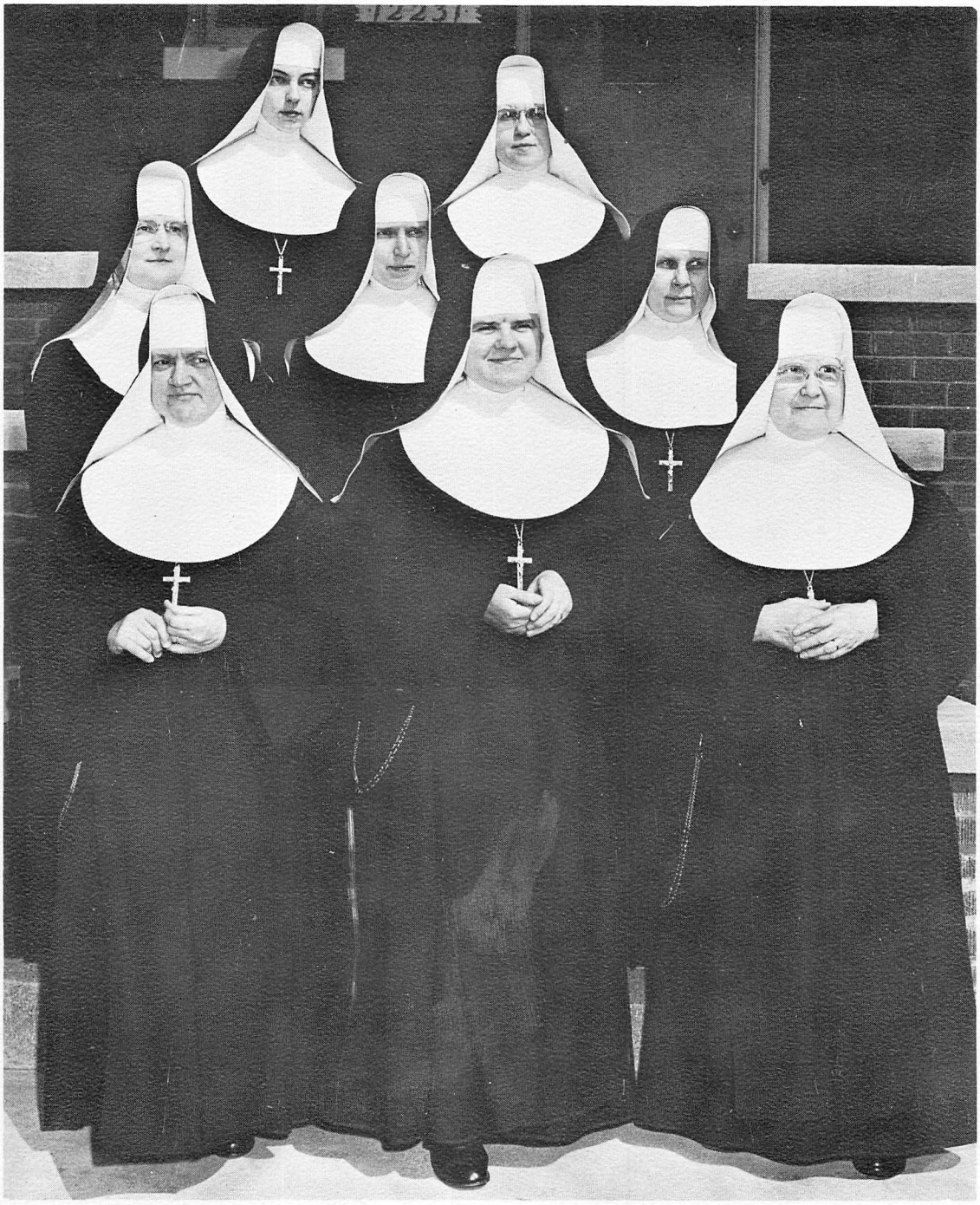

SISTER M. MILDRED, Principal

SISTER M. ANDREA
SISTER M. CORISSIMA

SISTER M. GERTRUDE
SISTER M. GLORIA
SISTER M. JOSINE

SISTER M. PRUDENTIA
SISTER M. ROSALINDA

. . . *Archbishop Albert G. Meyers, arrives*

. . . *Dedication Day*

Solemn Mass of Thanksgiving

His Excellency Albert G. Meyer, presiding and preaching

OFFICERS AT THE THRONE

REV. WALTER LANUS
Pastor, Nativity of Our Lord

VERY REV. MSGR. D. MOZERIS
Pastor, Immaculate Conception

REV. GEORGE SHEA
Pastor, Queen of Apostles

Master of Ceremonies
VERY REV. MSGR. JAMES C. HARDIMAN
Vice-Chancellor — Archdiocese of Chicago

OFFICERS OF THE MASS

Celebrant
RT. REV. MSGR. EDWARD M. BURKE,
Chancellor — Archdiocese of Chicago

Deacon
REV. VINCENT DAUGINTIS
Sacred Heart Church — Littlefield, Texas

Subdeacon
REV. JOSEPH ZUBE
St. John's Church — Peoria, Illinois

Master of Ceremonies
REV. L. CURE,
St. Justin Martyr Church — Chicago, Illinois

Music..... SS. PETER & PAUL CHOIR
Director — MISS B. LaROCHELLE
At the Organ — MISS MARY HELEN MONDEIKA

Honor Guard
Cardinal Mundelein Council San Salvador Council
Drill Master .....SIR KNIGHT E. ADOMAITIS

. . . *Consecrating Altars*

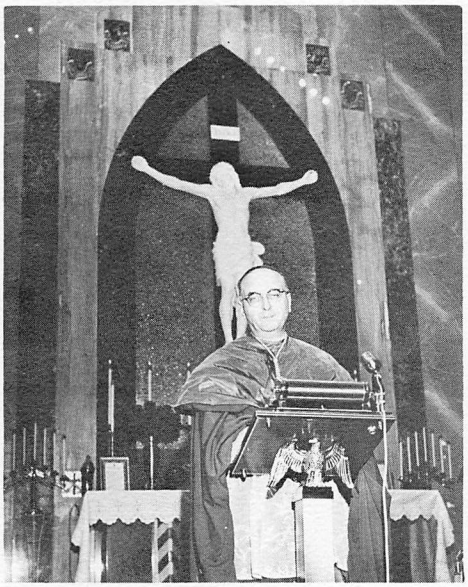

. . . *His Excellency Albert G. Meyer — Preaching*

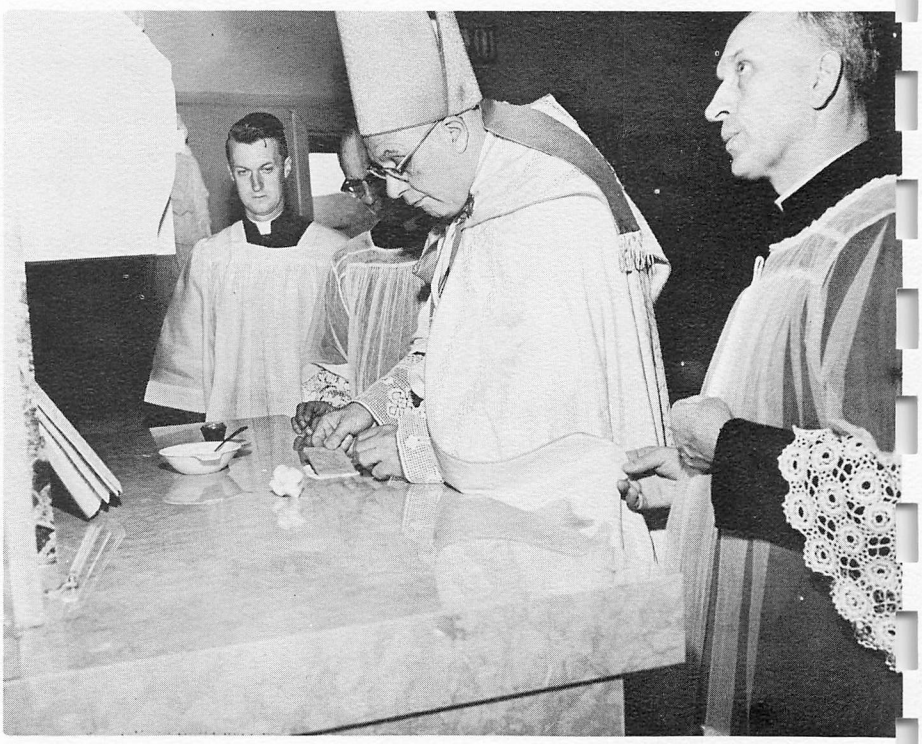

. . . *Placing of Relics in Altar Stone*

. . . *Pastor and his mother at evening festivities*

. . . *His Excellency Bishop Hillinger addresses gathering at Dinner Dance*

Our Church

The architecture of our church is rather unique in the fact that both the old and the new have been combined so well, making the edifice a most beautiful house of worship.

Statues of the parish patrons — St. Peter and St. Paul — are just outside the main doors welcoming the parishioners each time that they arrive.

DONORS

COMMUNION RAIL	SS. Peter and Paul Women's Club
BLESSED VIRGIN ALTAR	SS. Peter and Paul Women's Club
SACRED HEART ALTAR	Mr. and Mrs. Joseph Shimkus, Jr.
MAIN ALTAR CRUCIFIX	Mr. Robert Boza
MAIN ALTAR TABERNACLE	Mr. and Mrs. John Andruska, Jr.
CONFESSIONAL	Mr. and Mrs. Frank Radavich
SEDILIA	SS. Peter and Paul Booster Club
PULPIT	Mr. and Mrs. Ewald Radavich
BLESSED VIRGIN STATUE	N. N.
SACRED HEART STATUE	N. N.
ST. PETER STATUE (Outdoor)	Mrs. Sophie Waicius and John
ST. PAUL STATUE (Outdoor)	Mr. and Mrs. Frank Wilkas
BAPTISMAL FONT	SS. Peter and Paul Women's Club
SANCTUARY LAMP	Mr. and Mrs. Alex Alfano
SANCTUARY LAMP	Miss Martha Taggart
SACRED HEART ALTAR TABERNACLE	Mr. and Mrs. Casimir Venckus
BLESSED VIRGIN ALTAR TABERNACLE	Mr. and Mrs. John Gidney
HOLY WATER FONTS	Mr. and Mrs. Matthew Kiupelis
ST. JOSEPH STATUE	Drungle Family
ST. ANNE STATUE	Mr. and Mrs. Steve Zaner
ST. PETER STATUE ST. PAUL STATUE	Mr. and Mrs. Henry Sirski
CIBORIUM	Mrs. S. Petrauskas
MAIN ALTAR CANDELABRA (Pair)	Mrs. Verna Modelski
CREDENCE TABLE ALTAR CARDS MISSAL STAND	Mr. and Mrs. Henry Sirski
PROCESSIONAL CROSS	Mr. and Mrs. John Alekna
B.V.M. ALTAR CRUCIFIX	Miss Victoria Laurette
S.H. ALTAR CRUCIFIX	S. W. and M. K. and Group
BLACK CHASUBLE	Mr. and Mrs. John Michalski
BLACK CHASUBLE	Mr. and Mrs. John Alekna
BLACK CHASUBLE	Mrs. P. Lazdauskas
ALTAR CARDS	Mr. and Mrs. Richard Matras
ALTAR CARDS	Mrs. Sophie Waicius and John
SACRISTY BELL	Mr. and Mrs. Frank Wilkas
MISSAL STAND and MISSAL	Mr. and Mrs. John Dutka
PROCESSIONAL BELLS	Robert and Alan Kamuda
ALTAR BELLS	Mr. and Mrs. Hitzelberger
DALMATIC	School Children
FOUR PRIDIEUS (Kneelers)	Mr. and Mrs. Henry Sirski
ALTAR LINENS	Mrs. C. Yoways

Donors of Windows

ST. PETER ..... donated by Mr. and Mrs. Ray Carroll
OUR LADY OF GRACE ..... donated by Drwiega Family
OUR LADY OF LOURDES ..... donated by Kilis and Kazlauskas Families
ST. ANNE ..... donated by Mr. and Mrs. M. Kiupelis
ST. PATRICK ..... donated by Mr. and Mrs. Robert Murphy
OUR LADY OF FATIMA ..... donated by Mrs. Victoria, Rev. Stanley and Frank Petrauskas
ST. STEPHEN ..... donated by Puidokas Family
ST. THECLA ..... donated by Puidokas Family
IMMACULATE HEART OF MARY ..... donated by Mr. and Mrs. Frank Radavich
ST. BRUNO ..... donated by Mr. and Mrs. Bruno Savicz
ST. DOMINIC ..... donated by Mr. Bruno E. Savicz
OUR LADY OF PERPETUAL HELP ..... donated by Mr. and Mrs. Henry Sirski
ST. THERESE ..... donated by Mr. and Mrs. Anthony Stankus
ST. JUDE ..... donated by Mr. and Mrs. Ewald Radavich
BAPTISTRY ..... donated by Mr. William H. Loucado
MOTHER'S ROOM ..... donated by Mr. and Mrs. Z. Kukalis
MOTHER'S ROOM ..... donated by Mrs. Rita Walls
ST. JOHN VIANNEY ..... donated by Mr. and Mrs. Alex Pasco and Family
ST. JOHN BOSCO ..... donated by Mr. and Mrs. Charles Lukas and Family

Donors of Stations

I ..... MR. and MRS. WILLIAM GULA
II .... MR. and MRS. ROSS KILMAN
IN MEMORY OF MARY KULOVITZ
III ... MR. and MRS. ANTHONY VENCKUS
IV ... MRS. ANTOINETTE LEKAVICIUS
V .... MR. and MRS. ROSS KILMAN
IN MEMORY OF ANN KILMAN
VI ... MR. and MRS. HENRY SIRSKI
VII ... MR. and MRS. FRANK RADAVICH
VIII .. SS. PETER and PAUL WIDOWS
IX ... MRS. AGATHA BARAVYKAS
X ... MR. and MRS. JOSEPH M. MOZERIS
XI ... MR. and MRS. HENRY SIRSKI
XII .. MISS AMELIA RACKAUSKAS
XIII .. MRS. MYRTLE COSTELLO
XVI .. J.C.R.

Donors of Pews

MR. and MRS. EMIL DUMITRU
and MR. and MRS. JULIUS BUDOS
MR. Z. GEDVILAS
MR. and MRS. JOHN GIDNEY (2)
MR. and MRS. JOSEPH GRABSKI
MR. and MRS. AL MAYLATH
MR. and MRS. JOHN PETRAVICH
MR. and MRS. ANTHONY VENCKUS

SITE OF THE NEW

SS. PETER & PAUL CHURCH AND RECTORY

TO BE ERECTED IN THE NEAR FUTURE

PRESENT LOCATION

123rd AND EMERALD AVENUE

. . . From a Humble Beginning

Compliments and Best Wishes

from

Dominic J. Lupo

★

ALDERMAN, 9th WARD

CHICAGO

MALLEABLE

CASTINGS

COMPANY

•

•

•

•

1225 WEST 120th STREET

CHICAGO

. . . On This Location

COmmodore 4-0800

REgent 4-7112

Monarch

TUCKPOINTERS

•

A COMPLETE LINE OF . . .

BUILDING MAINTENANCE

•

Building Cleaning

Brick Repairing

Water Proofing

Caulking

JOE WISNIEWSKI

Res. INterocean 8-6698

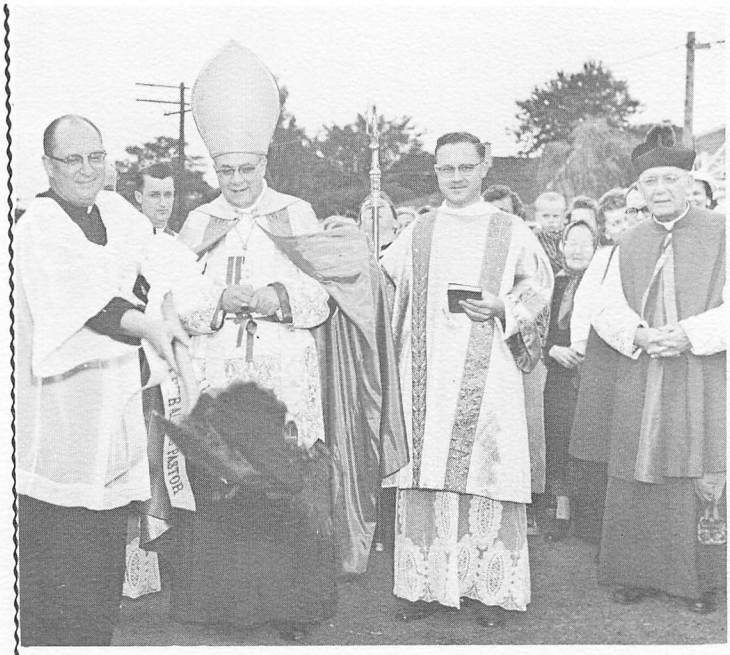

. . . ***Ground Breaking Ceremonies***

Thrifty folks have always enjoyed life

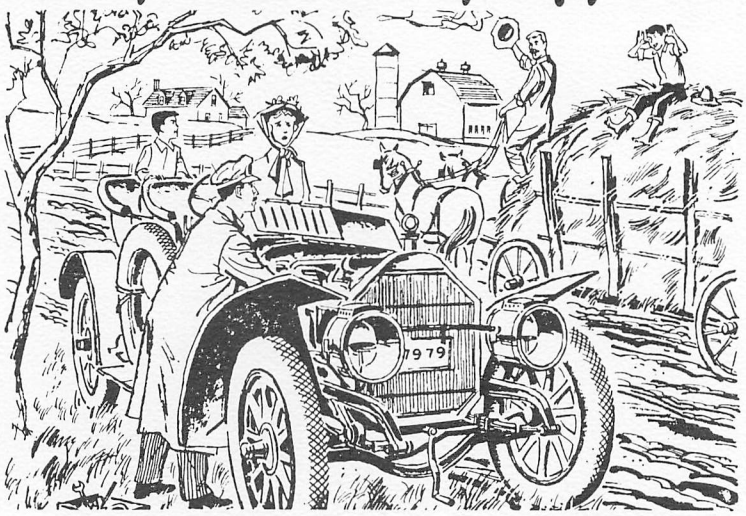

PULLMAN *trust & savings* **BANK**

111th and South Park • Chicago 28 • PUllman 5-1000

FOX AND FOX

Architects and Engineers

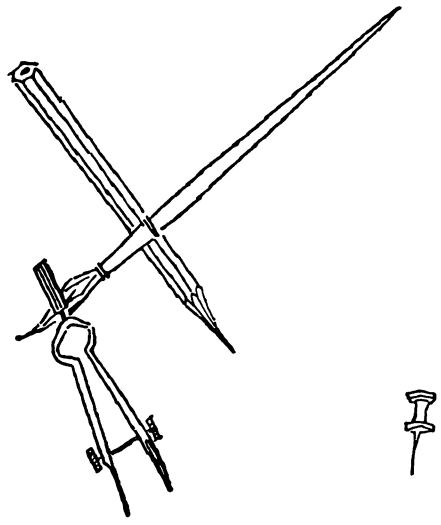

JOHN JAY FOX

JOHN JAY FOX, JR.

MAURICE S. FOX COMPANY

1225 East 87th Street

ESsex 5-8382

Heating

★

Refrigeration

★

Air Conditioning

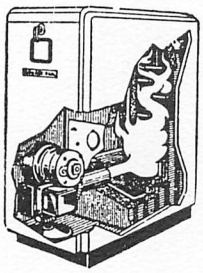

No Job Too Large — No Job Too Small

★

JOHN YERKES

★

Plumbing and Sewerage Contractor

★

PRospect 6-1300

6832 South Western Avenue

Chicago 36, Illinois

. . . Construction Starts

. . . ***Church Begins to Take Shape***

PALISADE BOWL

11550 SOUTH HALSTED

COmmodore 4-3355

32 LANES

Banquet Room
(Holds 300)

and

PARKVIEW LANES

216 W. 138th STREET Riverdale 2350

24 LANES

ROLLAND BERTRAND
Manager

Your Friendly Neighborhood Thrift Institution

WEST PULLMAN SAVINGS

and Loan Association

625 WEST 119th STREET

FEDERAL SAVINGS AND LOAN INSURANCE CORPORATION
SAFETY OF YOUR SAVINGS
INSURED
UP TO $10,000.

•

•

Serving This Community Since 1915

EDWARD J. DERWINSKI, President

In Medicine Your Servant

Phone WAterfall 8-7189

Emerald

PRESCRIPTION PHARMACY

12259 S. HALSTED STREET

CHICAGO, ILLINOIS

HENRY P. SIRSKI, R. Ph. B. S.

THE REXALL STORE

"Building To A Greater Future

Is A Rewarding Experience"

Raymond Levine

THE STORE FOR MEN

340 EAST KENSINGTON AVENUE CHICAGO, ILLINOIS

EMERALD HARDWARE!

12255 SOUTH HALSTED STREET

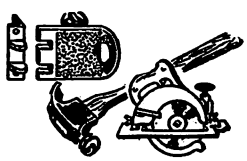

JOHN PECAK, Proprietor

WAterfall 8-1742

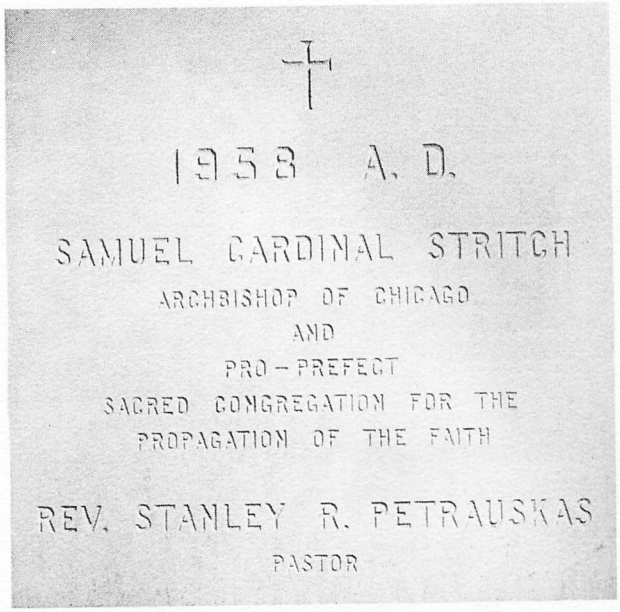

. . . ***Our Corner Stone***

Shimkus Bros.

Certified Foods

and Meat Market

225 WEST 123rd STREET

•

Free Delivery — COmmodore 4-0857

JOE and STEVE SHIMKUS

Proprietors

. . . ***Parishioners at Corner Stone Blessing***

Best Wishes

From

BLOUIN BUILDERS INC.

Developers of

ALMAR MEADOWS

Subdivision

DOLTON, ILLINOIS

Custom Builders

Real Estate

Insurance

Five Furnished Model Homes

156th Street and Dobson

DOLTON, ILLINOIS

Office . . .

715 WEST 111th STREET -:- CHICAGO 28, ILLINOIS -:- WAterfall 8-6212

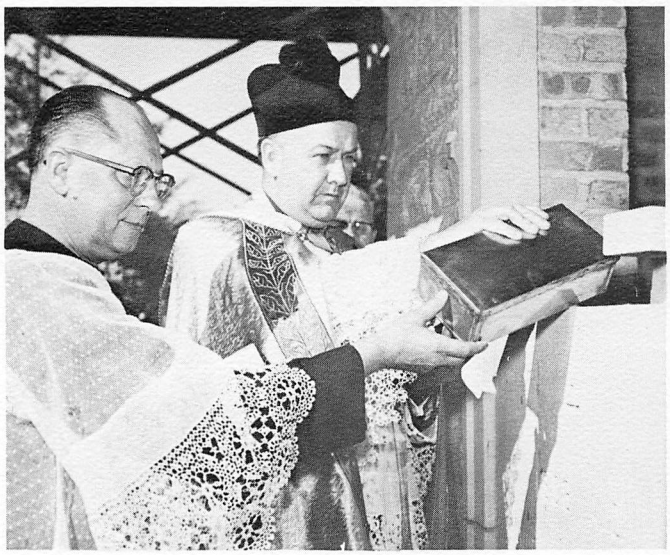

. . . ***The Corner Stone Documents***

Compliments of

DR. VAUGHN A. AVAKIAN

PUllman 5-4667

Chicago & Riverdale Lumber Co.

11552 MICHIGAN AVENUE

CHICAGO, ILLINOIS

•

•

JOHN ANDRUSKA

MANAGER

CENTRAL LODGE NO. 50

DISTRICT NO. 8

International Association of Machinists

•

4721 WEST MADISON STREET

CHICAGO, ILLINOIS

Phone WAterfall 8-6313

•

Alex Radio & Television Shop

TAPES and RECORDS

STEREO HEADQUARTERS

HI-FI, TAPE RECORDERS

AUTO RADIO

•

Sales and Service

22 EAST 119th STREET Chicago 28

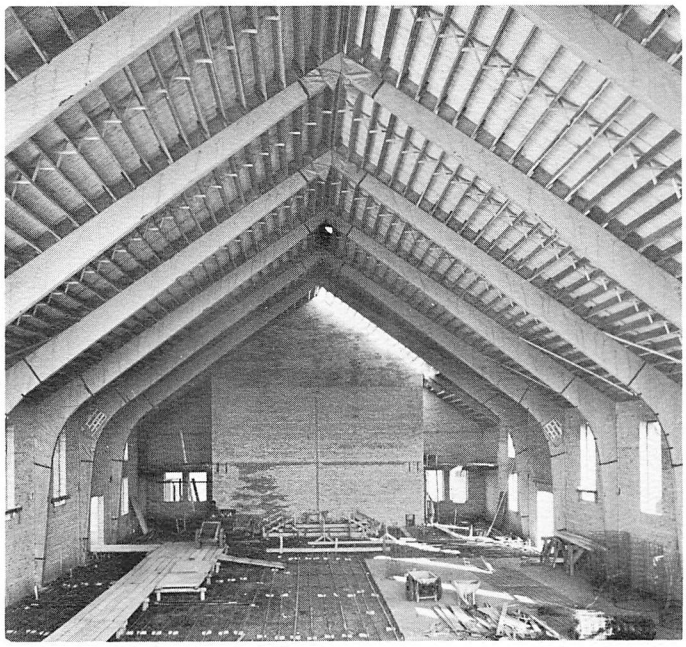

. . . Interior in Midst of Construction

South End Supply Company

•

11426 PERRY AVENUE

Chicago 28, Illinois

•

•

Telephone PUllman 5-7080

Wasilauskas
Home
Bakery

12247 SOUTH HALSTED STREET

Chicago, Illinois

COmmodore 4-2722

We're Here To Serve You

Union NATIONAL *Bank*
of Chicago

NATIONAL STRENGTH

1108 SOUTH MICHIGAN AVENUE • CHICAGO 28, ILLINOIS
INTEROCEAN 8 - 6500

PUllman 5-7444 FUlton 8-7220

GEORGE L. ARQUETTE

1204 WEST 127th STREET

Real Estate

BUILDER

Commercial and Residential

All Forms of

INSURANCE

•

Auto Financing

PUllman 5-3055

RAFFIN CONSTRUCTION

Mason and Concrete

General Contractor

•

•

•

382 EAST 116th STREET CHICAGO, ILLINOIS

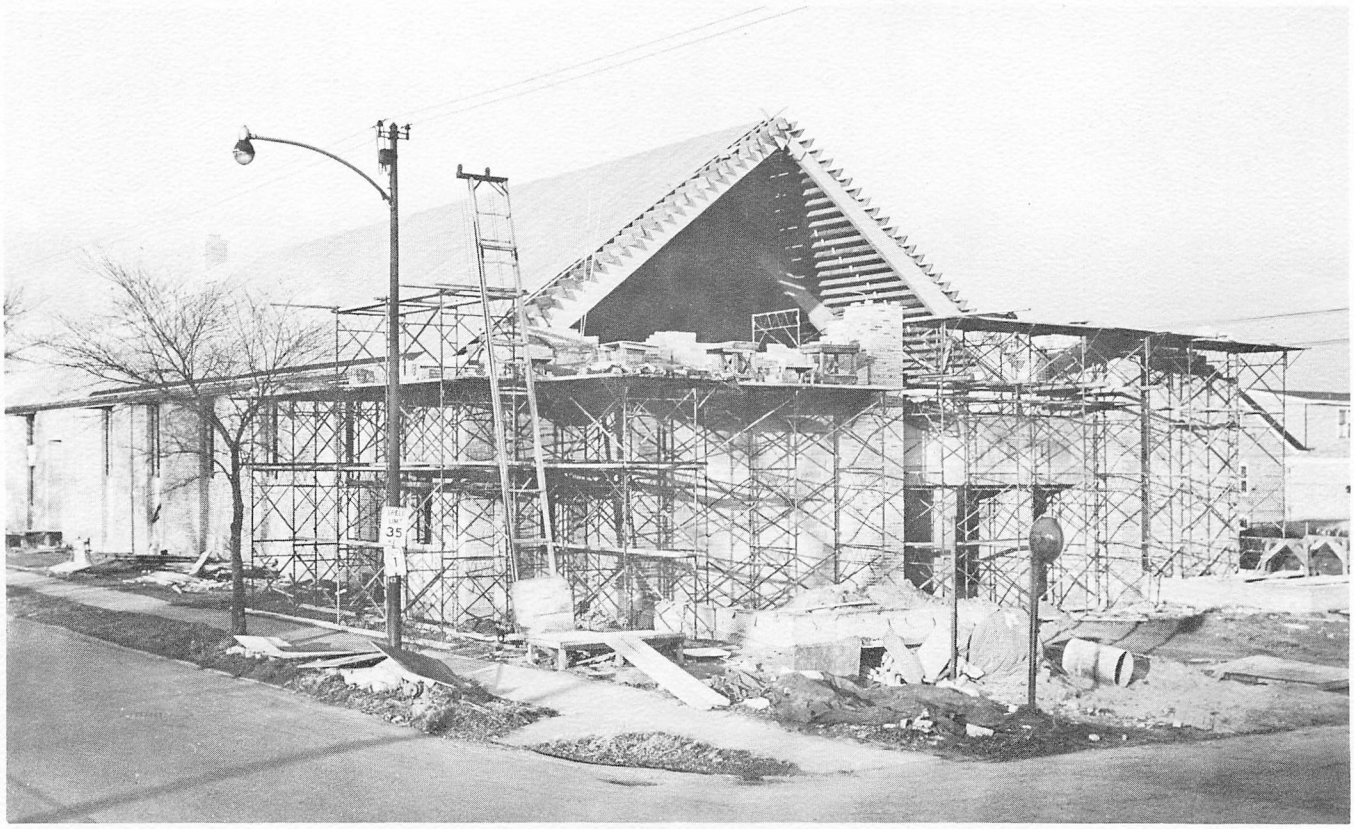

. . . Exterior in Midst of Construction

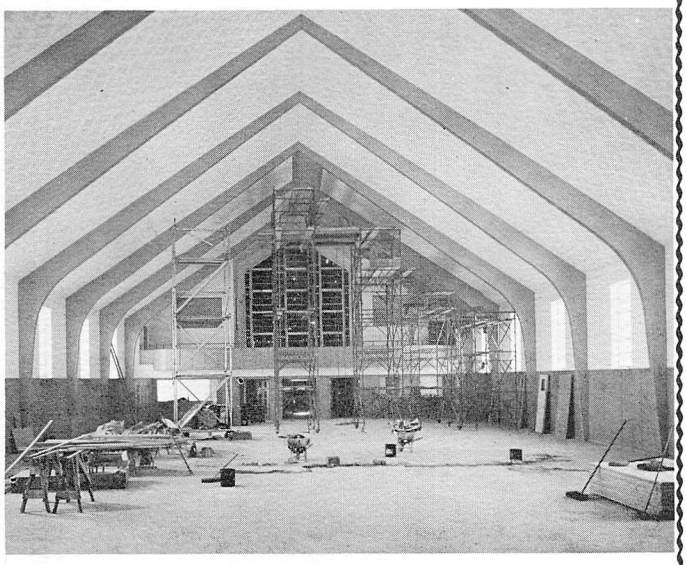

. . . ***Semi-Finished Interior***

PUllman 5-8907

•

HODOROWICZ

All Plumbing Work

•

Sewer and Water Main Installations

Built — Repaired — Maintained

Licensed — Bonded — Insured

•

11823 SOUTH MICHIGAN AVENUE

D-X FUEL OILS

fortified with Thermo-Guard

Automatic Keep Fill Service

Monthly Budget Plan

Serving St. Peter & Paul

PHONE COMMODORE 4-7501

◆

RED DIAMOND OIL CO.

12057 SO. EMERALD AVE. CHICAGO 28, ILL.

M. C. BYRNE

AL IRVING

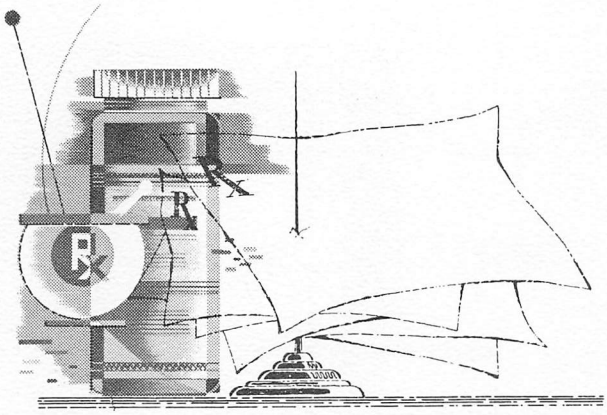

Serving the Community
for Over 37 Years

PARNELL PHARMACY

*

525 WEST 123rd STREET

Chicago, Illinois

*

Phone PUllman 5-6371

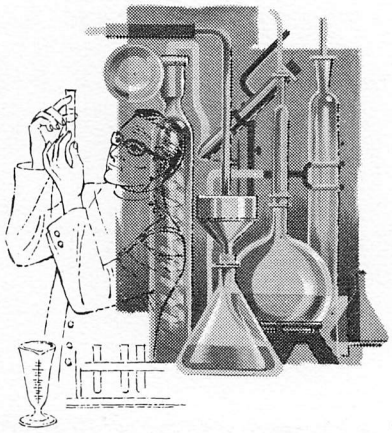

A. J. NIEZGODZKI, R. Ph.

TRUSTEES

JOHN ANDRUSKA

FELIX PALILUNAS

JOSEPH WERSCHING

District Savings

AND LOAN ASSOCIATION

3430 SOUTH HALSTED STREET

CHICAGO 8, ILLINOIS

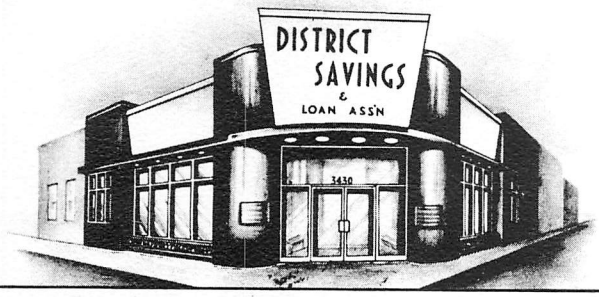

HOME OF INSURED SAVINGS SINCE 1897

Best Wishes

LEONARD F. BUKAUSKAS

Funeral Director

•

10821 SOUTH MICHIGAN AVENUE

•

Telephone

COmmodore 4-2228

RYNES
ELECTRIC
COMPANY

30 NORTH MICHIGAN AVENUE
CHICAGO 2, ILLINOIS

. . . Ushers of the Parish

HODOR

Heating and Air Conditioning Co.

625 WEST 95th STREET

PRescott 9-0707

PUllman 5-9240

Installers of

Rheem

GAS FURNACES

OIL FURNACES

AIR CONDITIONING

GAS HOT WATER HEATERS

. . . Members of the Holy Name Society

Thrifty folks have always enjoyed life

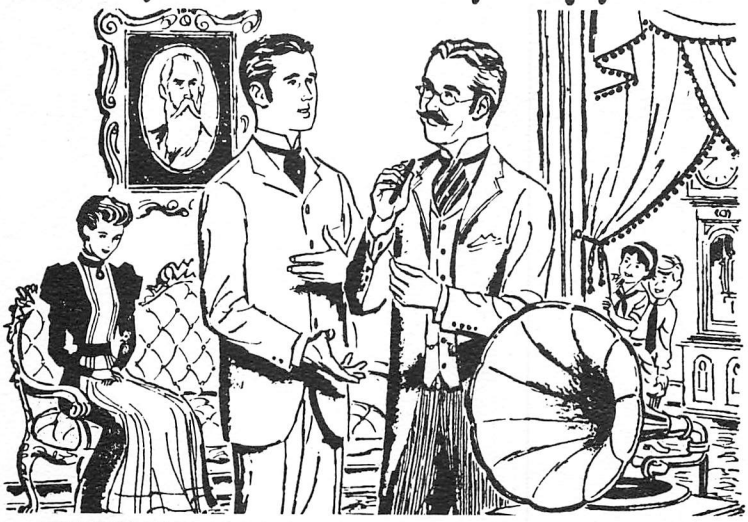

PULLMAN *trust & savings* **BANK**

111th and South Park • Chicago 28 • PUllman 5-1000

Holy Name Society

OF

SS. PETER & PAUL CHURCH

JOSEPH SHIMKUS..... President

JOHN RYAN..... .....Vice-President

JOE SANTACATERINA..... Secretary

FRANK C. RIMKUS..... Treasurer

If It's Lumber, Call Our Number . . .

WAterfall 8-0600

LAKESIDE LUMBER CO.

11901 SOUTH LOOMIS

Chicago, Illinois

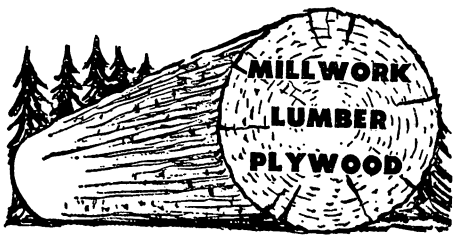

•

•

Millwork - Doors - Plywood - Flooring - Cabinets

Compliments of

VILUTIS & COMPANY

645 WEST 120th STREET

Chicago 28, Illinois

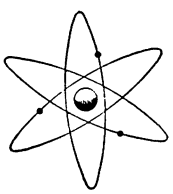

Novak Realty Company

Real Estate

•

Loans

•

Insurance

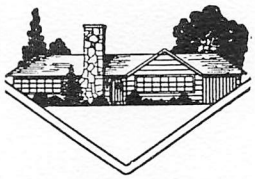

709 WEST 120th STREET PUllman 5-0088

ROOT BROS.

•

•

•

10317 SOUTH MICHIGAN AVENUE

Chicago, Illinois

. . . Bowlers of the HNS League

SS. Peter & Paul Women's Club

SOPHIE PASCO . . . . . President

JOSEPHINE KRUEGER . . . . . Vice President

EVELYN KRUEGER . . . . . Recording Sec'y

KAY SERAPIN . . . . . Corresponding Sec'y

IRENE NILE . . . . . Treasurer

. . . SS. Peter and Paul Women's Club

Each Account Insured to $10,000 by the

Federal Savings and Loan Insurance Corp.

HARBOR
FEDERAL
SAVINGS

134 EAST 111th STREET

PUllman 5-9000

ELLIS R. BRANDT, Sec'y-Treas.

Compliments of

George McLaughlin

For Reservations . . .

Phone FUlton 5-9753

JANE'S HIDEAWAY CLUB

The Finest In Entertainment

Private Parties Accepted Up To 200

14444 SOUTH WESTERN AVENUE

. . . ***Women's Club Fall Festival Dance***

Quality Furniture

BEVERLY FURNITURE

12112 S. Western Avenue

Blue Island, Illinois

JOHN MARENGO FUlton 9-2424

Phone PUllman 5-3086 - 7

Pisarski and Son
Funeral Home

2 Air Conditioned Parlors

11737 - 41 S. Michigan Avenue Chicago 28, Illinois

ABerdeen 4-7200

New and Used Cars

Ask For . . .
FRANK RUVOLI

Superior Motor Sales, Inc.

South Side's Oldest
Chevrolet Dealer

6943 - 47 SOUTH HALSTED STREET
Chicago

. . . Women's Club Dance Committee

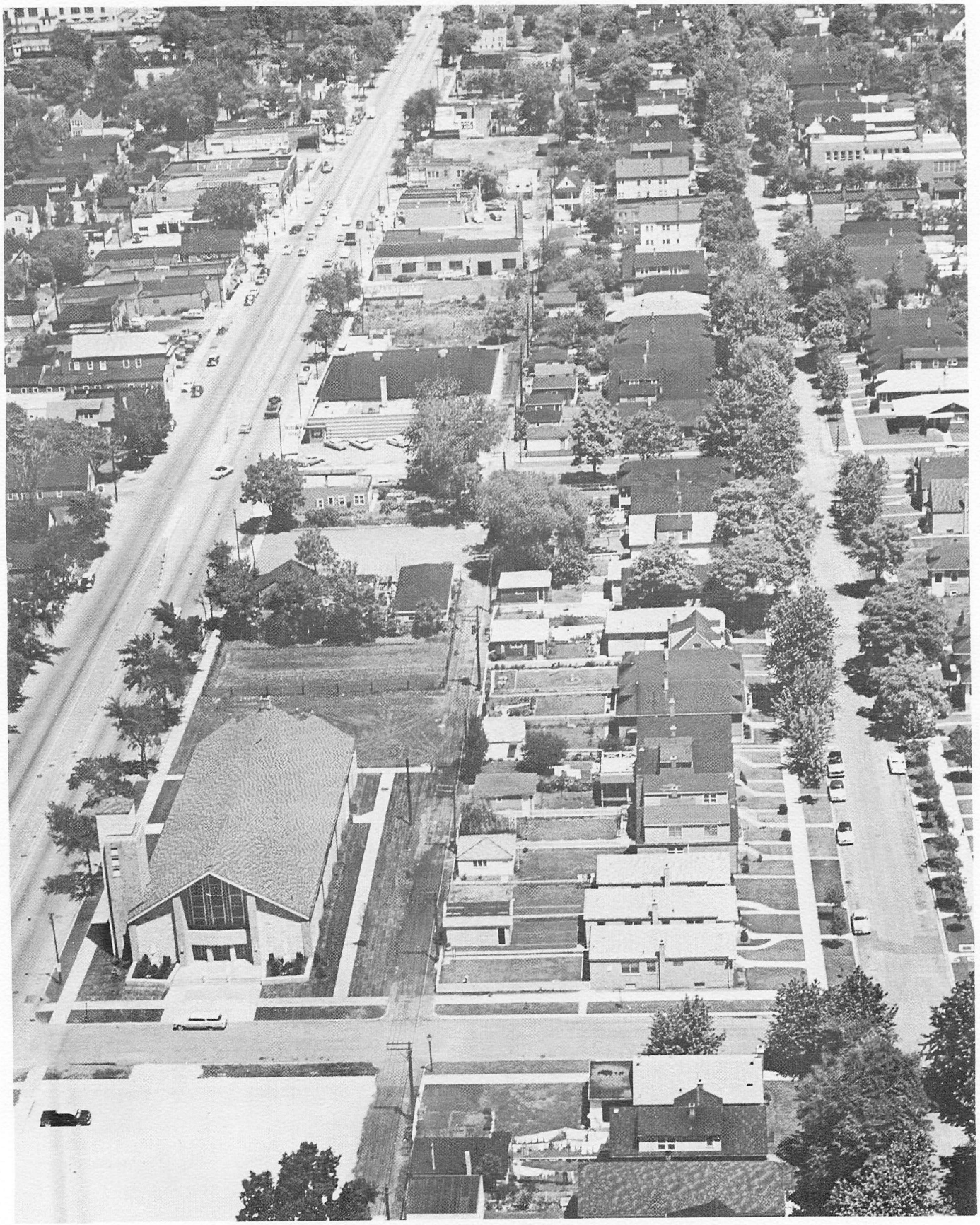

. . . *Aerial View of Church and surrounding neighborhood*

. . . ***Booster Club Officers***

PUllman 5-0596

VAN ETTEN BROS., Builders Inc.

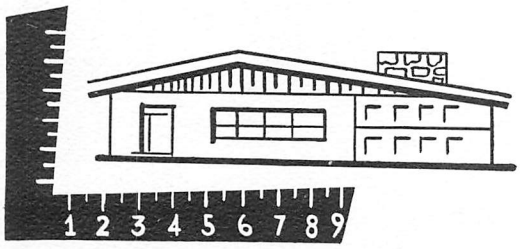

11024 SOUTH MICHIGAN AVENUE

STATE THEATRE BUILDING

Chicago 28, Illinois

Gutter Work Coal, Oil and Gas Furnaces

ARKAY

Heating and Sheet Metal

We Do Everything In Sheet Metal and Furnace Work

Estimates Free Prompt Service

902 West 119th Street Chicago 28, Illinois

Phone PUllman 5-4064

INterocean 8-6996

ILLINOIS TELEVISION

Sales and Service

Inc.

Appliances and Accessories

225 East 115th Street WAterfall 8-8960

John L. Patrick Company

10856-58 South Halsted Street

WAterfall 8-4131

•

Custom Made Draperies

Broadloom Carpeting

COmmodore 4-9134

Roseland Outboard Motors

•

Sales and Service

11601 South Halsted Street Chicago 28, Illinois

PUllman 5-9000

CHARLES H. BRANDT & CO., INC.

134 East 111th Street Chicago 28, Illinois

Insurance . . . Real Estate

First Mortgage Loans

The Little Colony

Infants' and Children's Wear

11127 South Halsted Street Chicago 28, Illinois

PEREZ HAIR FASHIONS

11123 South Halsted Street Chicago, Illinois

Hours: 9 A. M. to 5:30 P. M.

Thursday and Friday: 10:30 A. M. to 9:00 P. M.

WAterfall 8-6832

SPILLER'S

Certified Food Mart, Inc.

•

101 West 119th Street Chicago 28

Compliments of

Mr. and Mrs. Joseph Stukas

Mr. and Mrs. Albert Stukas

Mr. and Mrs. James McElligott

S. URBAN JR. REAL ESTATE

Successor To . . .

JOSEPH A. BERNARD

259 EAST 115th STREET

Chicago 28, Illinois

PUllman 5-8200

Cedar Park Lanes

12345 SOUTH HALSTED STREET

WAterfall 8-8181

. . . Our Parish Choir

St. Casimir's Sisters Auxiliary

Victoria Stankus . . . . . President

Catherine Yoways . . . . . Vice President

Stella Waitkevich . . . . . Secretary

Melanie Piecuch . . . . . Treasurer

. . ***Members of St. Casimir Sisters Auxiliary***

Zube Bros.
Certified
Supermart

•
•
•
•

12259 PEORIA STREET

COmmodore 4-0776

Compliments of

CLUB 901

MACK and RUSIN'S

•
•
•
•

901 WEST 123rd STREET

Calumet Park, Illinois

. . . ***Third Order of St. Francis***

WAterfall 8-2050

Fabricating and Welding Corporation

★

All Types of Steel Work for Buildings

and Industrial Requirements

★

We Invite Your Inquiries

GEORGE DEL COTTO

12246 SOUTH HALSTED STREET

Chicago 28, Illinois

JAY'S CLUB

•

13069 BRAINARD AVENUE

Dine and Dance . . .

Friday, Saturday and Sunday

And See Our Beautiful Bar-Lounge

•

Phone MItchell 6-9887

Compliments of

Morris B. Sachs Inc.

THIRD ORDER of ST. FRANCIS

VICTORIA STANKUS..... President

PAULINA GUDZIUNAS..... Secretary

STELLA WAITKEVICH..... Treasurer

Apostleship of Prayer

CATHERINE YOWAYS..... Sec'y and Treas.

STELLA WAITKEVICH..... President

Air Conditioned Lounge

VINCI'S

Tap and Liquors

52 West 127th Street

•

COmmodore 4-9320 We Deliver

CARLSON
FUNERAL HOME,
INC.

•

304-06 WEST 119th STREET
Chicago 28, Illinois

. . . ***Apostleship of Prayer Society***

STEWART ROOFING

•

Sheet Metal Work — Bondstone — Siding

•

401 East 115th Street COmmodore 4-1754

FLORENCE SOROKAS

Teacher of

Piano and Voice

★

11801 Union Avenue Phone PUllman 5-6413

Compliments of

West Pullman IGA

Food Mart

•

539 West 120th Street

PR 8-2637

★

Chester J. Auston Builders

★

6841 South Campbell Avenue Chicago 29, Illinois

. . . ***God's Little Servants, The Acolytes***

EDGAR IRELAND, Proprietor

WEST PULLMAN HARDWARE

Paints — Wallpaper — Rollers — Brushes
Housewares — Cleaning Supplies
Garden Tools — Seeds — Fertilizers
Insecticides — Waxes

623 West 119th Street PUllman 5-5123

Warren's Shell Service

COMPLETE MOTOR TUNE-UP

GAS STATION SERVICE

•

COmmodore 4-9706 127th and Wentworth

Lukas

FUNERAL HOME

1333 WEST 127th STREET

Corner of Ada Street and 127th

GRAYSTONE FLORIST

1330 WEST 127th STREET

•

FLOWERS FOR ALL OCCASIONS

Corner of Ada and 127th Street

7th Chapter of Lithuanina Roman Catholic Women's Alliance

BERNICE ZUBE.....President

ELEANOR BUKAUSKAS.....Secretary

DELLA NOVAK.....Treasurer

Congratulations

and

Best Wishes

SS. PETER AND PAUL SCHOOL

Best Wishes

To

SS. PETER & PAUL PARISH

From

San Salvador Council No. 1262

KNIGHTS OF COLUMBUS

24 EAST 114th PLACE

Chicago, Illinois

Meetings 2nd and 4th

Mondays of the Month

GArden 8-2688

JOHN S. SZABO

General Contractor

Carpenter — Home Builders — Remodeling

12023 South 69th Court Palos Heights, Illinois

Best Wishes

from

Frigo Bros. Foods

•

249 EAST 115th STREET

WAterfall 8-7744

Accounting and Bookkeeping

Income Tax Service

Notary Public

Tony Venckus

★

12409 Lowe Avenue COmmodore 4-5914

FUlton 5-3776

★

WISCONSIN CREAMERY

★

12308 SOUTH HALSTED STREET

Chicago, Illinois

. . . Sodality of the Blessed Virgin Mary

Best Wishes

from the

Widows of SS. Peter & Paul Parish

MRS. AGATHA BARAVYKAS ..... 12252 Green

MRS. FRANK CAPRONI ..... 12319 Emerald

MRS. MARY GADEIKIS

MRS. PAULINA GUDZIUNAS ..... 12252 Green

MRS. JULIA JANKUS ..... 12012 Parnell

MRS. MAGDALENA KONSTANT ..... 12232 Green

MRS. VERONICA LAPIE ..... 12145 Lowe

MRS. ANTANINA LEKAVICIUS ..... 12401 Union

MRS. JOANNA LUTZ ..... 11935 Union

MRS. MONIKA MAZEIKA ..... 11921 Lowe

MRS. SOPHIE PASAKARNIS ..... 12131 Emerald

MRS. MARTHA PASKAUSKAS ..... 12327 Lowe

MRS. JOSEPHINE RASHINSKAS ..... 12129 Emerald

MR. HELEN SINKIEWICZ ..... 12341 Emerald

MRS, EMILIA TARANDA ..... 12231 Peoria

MRS. URSULA URBANAS ..... 12621 Emerald

MRS. SOPHIE WAICIUS ..... 12239 Normal

MRS. CONSTANCE WAITKEVICH ..... 11567 Perry

MRS. CATHERINE YOWAYS ..... 12248 Emerald

MRS. PETRONELE ZIMKUS ..... 12543 Emerald

MRS. BERNICE ZUBE ..... 11805 Union

Compliments of

MURPHY

12301 SOUTH HALSTED

F. B. COZZI — Phone PUllman 5-2313

Roseland Roofing & Insulating Co.

Roofing — Insulation — Siding — Remodeling

FREE ESTIMATES

25 East 115th Street — Chicago 28, Illinois

Phone COmmodore 4-9747

GULA'S

Super Service Station

Washing and Greasing A Specialty
Gas — Oil — Tire Repair and Accessories
Motor Tune Up

12256 South Halsted Street — Chicago 28, Illinois
(Corner 123rd Street) — Wm. Gula, Proprieor

EDEN ROC

Dolton's Finest Development

154th and EVERS AVENUE

(Between Chicago Road — Cottage Grove)

300 New Brick Homes

$17,700 and Up

Torok Construction Co.

125 EAST 103rd STREET

PUllman 5-4000

Phone WAterfall 8-1828 — CHARLES LUKASIEWICZ

EMERALD

Tailor and Cleaners

Cleaning — Pressing — Repairing and Alterations

719 West 123rd Street — Chicago 28, Illinois

Heating — Ventilating — Air Conditioning

PULLMAN SHEET METAL WORKS

FRANK SKOCZELAS
Heating Engineer

COmmodore 4-8011
11445 Cottage Grove Avenue — Chicago 28, Illinois

Building Fund Committee

Our sincerest thanks to the Building Fund Committee, which put in many hours of hard work calling on all the parishioners and having them sign a pledge to contribute towards the building of our new Church.

STANLEY WAITKEVICH.....General Chairman
STANLEY PIKTUZIS.....Chairman
MARGARET WERSCHING.....Chairman
FELIX PALILUNAS.....Trustee
JOHN ANDRUSKA.....Trustee
ANTHONY VENCKUS.....Secretary

JOSEPH DeKOKER
WALTER FIGURSKI
JOHN GIERAT
SYLVESTER KAPOCIUS
RAYMOND KAZLAUSKAS
EDWARD KILIS
LEO KONSTANT
JOHN MESKAUSKAS
JOHN O'BRIEN
FRANK RIMKUS
LOUIS RIMKUS
JOSEPH SOROKAS
ANTHONY STANKUS
JOHN URBAN
CHARLES VENCKUS
JAMES WAITKUS, Sr.
JOSEPH WERSCHING
STEVE ZANER

Roseland Plymouth Inc.

THE FORWARD LOOK

★

★

34 WEST 103rd STREET
Chicago 28, Illinois

PETER SCOTT

HAME TV

★

★

★

★

427 WEST 103rd STREET

Chicago's Only Year 'Round

Home Improvement SHOW

Open Daily 9 to 9

Open Sunday 9 to 9

Everything in actual size . . . It's the most sensational idea show ever presented to Chicago-land home owners. Walk right into finished basement recreation rooms . . . kitchens . . . attic rooms . . . bedroom dormers . . . dozens of other actual size exhibits completely finished with styling ideas you never before thought possible.

Your Home Remodeling Clinic

12212 SOUTH HALSTED STREET

INterocean 8-2255

COONEY'S MORTUARY

★

★

★

12 EAST 112th PLACE

Chicago, Illinois

INterocean 8-7769 12505 South Eggleston Avenue

TED GRAYSON

Entertainer

Comedy — Accordion — Pantomime

Featuring the Only Ondioline in America

ALSO ACCORDION INSTRUCTION

Michigan at 118th

Free Parking—Corner 118th Pl. & Michigan

Best Wishes

FROM A

BUSINESS FRIEND

Phone PUllman 5-2140

★

Lerose Coal & Oil Co.

★

12315 Lowe Avenue Chicago 28, Illinois

WAterfall 8-3039

Market Hall TV & Radio

★

★

★

12200 South Halsted Street Chicago 28, Illinois

Phone ED 1-5092 Phone IN 8-7223

Romba Bros. School of Music

Sales — Instructions — Repairing

Tap — Toe — Ballet Instructions

15432 Park Avenue
Harvey, Illinois

Hammond
Lansing

723 West 123rd Street
Chicago, Illinois

GRAFF'S FOOD & LIQUOR

•

COLD CUTS

•

GUS WIDEN BAKERY GOODS

Open Daily and Sundays — 8:00 A. M. to 11:00 P. M.

Phone COmmodore 4-9685

SPAGHETTI and RAVIOLI — Italian Style

Pesavento's Tap & Grill

FINE FOODS AND LIQUORS

11956 South Halsted Street Chicago 28, Illinois

A & J DRIVE INN

•

•

•

•

12201 South Halsted Street

Pizza — Spaghetti — Sandwiches

Take Out and Delivery

ITALIANO PIZZA

★

621 WEST 103rd STREET

BEverly 3-6178

Compliments of

•

•

•

Capital Window & Awning Co.

COMPLIMENTS

AND BEST WISHES

From

A BUSINESS FRIEND

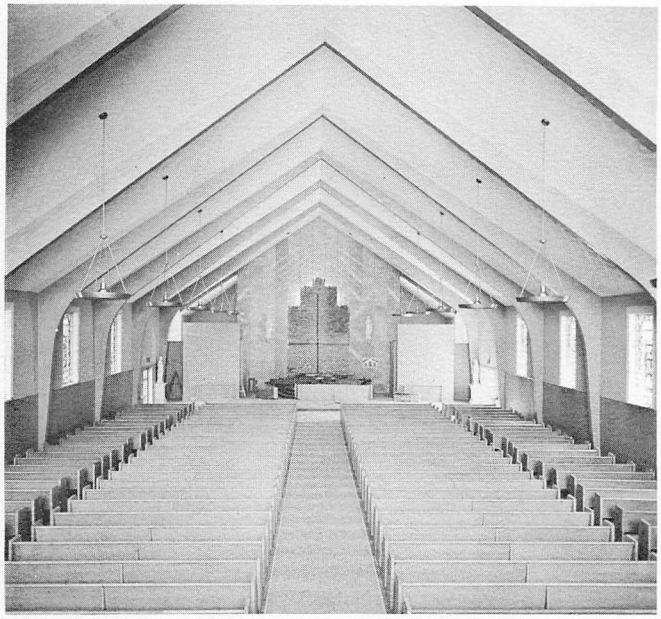

. . . ***Interior — Almost Completed***

Compliments of

★

SAVICZ GROCERY

★

12258 South Union Avenue

VILLAGE HARDWARE

★

12807 South Halsted Street

INterocean 8-8463

Phone WAterfall 8-9792

Village Style Shop

We Carry A Complete Line of

WOMENS' - INFANTS' - CHILDRENS' FASHIONS

12756 South Halsted Street Chicago 28, Illinois

PUllman 5-8851

★

Neuswanger Coal Co.

★

11927 South Morgan Street Chicago 43, Illinois

A Grateful Acknowledgement

To All

WHO MADE THIS DEDICATION BOOK POSSIBLE

General Chairman . . . . . JOHN ANDRUSKA

Sales and Subscription Managers

JOSEPH WERSCHING	PAUL SIMKO	LEONA ANDRUSKA
ELLA VENCKUS	CAROL SIMKO	STANLEY WAITKEVICH
SONIA WISNIEWSKI	FELIX PALILUNAS	SOPHIE PASCO
LORRAINE LIPKE	PEARL LABRIOLA	MARIE DORAN
RAY LIPKE	TOM PAPINEAU	ANN TENNICOTT
HAROLD TENNICOTT	BEE PAWLIK	WALTER FIGURSKI
	JOSEPH WISNIEWSKI	

ANTHONY VENCKUS . . . . . Treasurer

ALEX KAPOCIUS . . . . . Publicity Chairman

ROBERT MURPHY . . . . . Official Photographer

M. J. McINTYRE . . . . . Photo Layout

Phone PUllman 5-8105

ATCO

HEATING AND SHEET METAL

"We Do Everything in Sheet Metal and Furnace Work"

11851 South Michigan Avenue Chicago 28, Illinois

PROMPT SERVICE ESTIMATES FREE

GAS AND OIL CONVERSIONS
PLUMBING - HEATING - AUTOMATIC GAS TANKS
BOILERS - STOKERS - OIL and GAS FURNACES

Gutter Work Our Specialty

Harold Motors, Inc.
1644 Chicago Road
Chicago Heights, Illinois
Phone: SKyline 5-3930
Chicago Phone: PUllman 5-8989

DESOTO · PLYMOUTH

Al Adduci, General Manager

Phone COmmodore 4-0800

MONARCH ROOFING COMPANY

ROOFING — SIDING — INSULATION

"We Sold Your Grandfather"

239 West 115th Street Chicago

Phone PUllman 5-3711

OPYT FUNERAL HOME

★

Two Beautiful Spacious
Parlors with Homelike Atmosphere

1 East 119th Street Chicago 28, Illinois

Jawors' Catering Service

HALL AND DINING ROOM

★

12338 SOUTH HALSTED STREET

COmmodore 4-7010 FUlton 8-9729

COmmodore 4-9353 COmmodore 4-9298

SHELL

STATE SERVICENTER

Motor Tune-Ups Our Specialty

11900 South State Street Chicago 28, Illinois

JULIUS BOROS AL STRAZZABOSCO

Phone COmmodore 4-9612

TONY AND JOHN SATRIANO

TEXACO SERVICE

THE BEST FRIEND
YOUR CAR HAS EVER HAD

11500 Perry Avenue
Chicago, Illinois

PANOZZO BROS. FUNERAL HOME

•

300 EAST 115th STREET
Chicago, Illinois

PATRONS

Mr. and Mrs. John Andruska, Sr.

Mr. and Mrs. John Andruska, Jr.

Mr. and Mrs. E. W. Averett

Mrs. Agatha Baravik

Mr. and Mrs. Andrew Baravik

Mr. and Mrs. James Beatty

Mrs. Grasilda Bendziunas

Mr. and Mrs. Edward R. Biewenga and Family

Mr. and Mrs. P. C. Cahill and Family

Mrs. Joana Caproni

Mr. and Mrs. Peter Chapkin

Anthony Cherkosky

Mr. and Mrs. Jos. R. Cooper

Mr. and Mrs. Thomas F. Conroy

William J. Conway

Mr. and Mrs. Matthew J. Cuddy

Mr. and Mrs. K. Dagis

Mr. and Mrs. Joseph DeKoker

Mr. and Mrs. Leon Dobbs

Mr. and Mrs. Matthew J. Doran

K. Dovtortas

Mr. and Mrs. Emil Dumitru

Mr. and Mrs. Walter Drungil

Dunne Family

Mr. and Mrs. M. Eibon

Mr. and Mrs. Edward P. Extin

Walter and Martha Figurski

Raymond M. Fitzgerald Family

Mr. and Mrs. Clair Fraher

Mr. and Mrs. John J. Gaynor

Mr. and Mrs. Henry Gebhardt

Zigmontas L. Gedvilas

Mr. and Mrs. J. F. Gidney

Mr. and Mrs. Louis Gobis, Sr.

Mr. and Mrs. J. Grabski

Mr. and Mrs. Joseph Griss

Pauline Gudziunas

Mr. and Mrs. George Gurskis

Mr. and Mrs. Sylvan Hazdra

H. Hitzelburger

Mr. and Mrs. Raymond Hodorowicz

Mr. and Mrs. Chester J. Hoyne

Harold and Leah Huffman and Family

Mrs. J. A. Huntington

Mr. and Mrs. Albert Irving

Mr. and Mrs. Russell Jern

Miss Louise Jurionas

Alice Jusevitch

Mr. and Mrs. David Kaminsky

Mr. and Mrs. John Kanapick

Alexander G. Kapocius

Mr. and Mrs. Ignatius Kapocius

Jonas, Barbara and Boniface Kapocius

Mr. S. Kapocius

Mr. and Mrs. Edmund J. Kilis

Mr. and Mrs. Ross Kilman

Mr. and Mrs. Matthew Kiupelis

Charles Klain

Mr. and Mrs. Joseph L. Kral and Family

Irvin Krauledis, Sr.

Mr. and Mrs. Gus Krueger

Zigmont M. Kukalis

George Kvietkauskis

Victoria Laurette

Mr. and Mrs. Raymond Lekavich

Mr. and Mrs. John D. LeMaire

Mr. and Mrs. Wm. Loucado, Jr.

Wm. H. Loucado

Mr. and Mrs. John P. Lukshas

Mr. and Mrs. George Mack

George J. Mackevicius

Mr. and Mrs. Vance J. Marciniak and Daughters

Mr. and Mrs. Richard Matras

Mrs. Monica Mazeika

Mr. and Mrs. Michael J. McIntyre

Mr. and Mrs. Wm. James Mester

Mr. and Mrs. Steve Meteisis

Peter Mikolaitis

PATRONS

Mr. and Mrs. Antanas Miksionis

Mr. and Mrs. Robert E. Murphy

Mr. and Mrs. Raymond Muszynski

Jean Norbut

Mrs. Agnes H. O'Brien

Mr. and Mrs. Joseph Orchowski

Michael L. Ores

Mr. and Mrs. Felix C. Palilunas

Mr. and Mrs. Alex Pasco

Mr. and Mrs. E. Pasco

Mrs. Martha Paskauskas

Mr. and Mrs. Adolph Pawlik

John Peters

Mr. and Mrs. John Petravich

Mrs. S. Petrauskas

Mr. and Mrs. Michael Piecuch

Mr. and Mrs. Stanley Piktuzis

Mrs. C. Politis

Puidokas Family

Mr. and Mrs. Robert Pursley

Mr. and Mrs. Frank Radavich

Mr. and Mrs. Stacey Rimkus

Rocius Family

Mr. and Mrs. Thos.Rohan

Mr. and Mrs. John G. Ross

Mr. and Mrs. Joe Rusin

Mrs. A. Ruzas and Son Peter

Julius L. Schlosser

Seidler Family

John Shinouskis Family

Mr. and Mrs. C. Sinkewicz

Mr. and Mrs. M. Sinkewicz and Daughter

Mr. and Mrs. Adam Sluzas

Mr. and Mrs. Fred A. Smith

Mr. and Mrs. Joseph Sorokas

Jonas Spackauskas

Anthony and Victoria Stankus

Mr. and Mrs. J. Stratinsky

Alexander J. Sucilla

Mr. and Mrs. R. Surges

A. Tarapas

Harold Tennicott

Mrs. Anna Tomaszun

Mr. and Mrs. John Urban and Family

Mr. and Mrs. R. Valentine

Mr. and Mrs. C. Venckus

Mr. Arthur Vickers

Mr. and Mrs. A. Vilimavicius

E. and I. Vilkas

Mr. and Mrs. James Waitkus

Mrs. Rita Walls

Mrs. Ellen Walsh

Mrs. A. Wasilauskis

Peter Weinberger Family

Mr. and Mrs. Jos. Wersching, Jr.

Mr. and Mrs. Walter J.Wilk

Mr. and Mrs. Frank Wilkas

Mr. and Mrs. Robert Winters

Mr. and Mrs. J. Wojtas

Mr. and Mrs. W. P. Young

Catherine Yoways

Mr. and Mrs. Steve Zaner

Joseph Zube

Tony Zube

Mr. and Mrs. Richard Zywicki

A Business Friend

Frantz Wholesale Supply Co.

Dr. Stanley Kadlub

Mr. and Mrs. Ray Lipke

Evelyn Ludke

Neighborhood Cleaners and Dyers

Ridge Studio

Roseland Fur Salon

Rubes Square Deal Tavern

Mr. and Mrs. Joseph Shimkus, Jr.

Mr. and Mrs. Paul Simko

Mr. and Mrs. Q. Toigo

Val and Otto's Service Station

Mr. and Mrs. Joseph Wisniewski

Young's Auto Supply

NATIONALLY ADVERTISED BRANDS

Gardner's Sales Co.

(Formerly Gardner's Mart)

WHOLESALE GENERAL MERCHANDISE

12412 Halsted Street **FU lton 8-6900**

TOYS

GIFTS

APPLIANCES

SPORTING GOODS
HOUSEWARES
PARTY GOODS
and PICNIC SUPPLIES
COSTUME JEWELRY

WATCHES

PORTABLE
ELECTRICAL
APPLIANCES

LAWN FURNITURE
and BAR-B-Q GRILLS

We Cater To

Churches

Lodges

Organizations

We Cater To

Custom Dealers

Parishioners
Welcome

PICNIC and PARTY NEEDS

CARNIVAL SUPPLIES

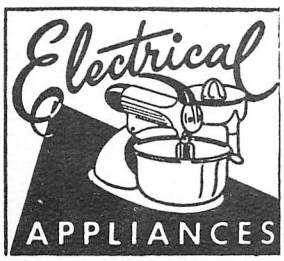

GIFTS—CLOCKS
BAR-B-Q'S — RADIOS

HOUSEWARE

SPORTING GOODS

WHEEL GOODS

HOBBIES — TRAINS
LAWN FURNITURE

SEASONAL GOODS

. . . ***First Holy Communion Class 1959***

SPONSORS

EMIL'S SERVICE STATION
11955 South Halsted

HOWARD CLOTHES
11121 South Michigan

MATT'S BARBER SHOP
640 West 120th Street

C. BANKO & CO.
617 West 120th Street

A FRIEND R.A.P.

MARY MULLANEY

BUSH'S SERVICE STATION
13226 South Ashland

A R PALMO
12700 Bishop

ROSELAND MOTOR SALES
11200 South Halsted

VILLAGE SERVICE STATION
11656 South Halsted

COMPLIMENTS OF BUDDY'S

B & B SUPER IGA MARKET
859 West 123rd Street

GILBERT MANUFACTURING CO.
913 West 119th Street

CERTIFIED FLOOR COVERING, INC.
11009 South Michigan

JETMATIC VENETIAN BLIND LAUNDRY
700 West 120th Street

Friends of the Parish

D. L. COWAN
RAYMOND KNOLL
R. T. LUCK
JOHN J. McLENNAN
PATRICK H. PETELLE
JOSEPHINE STOCKUS
JOHN E. VAIL
GLADYS WALL
MR. and MRS. JULIUS BOROS
MR. and MRS. DAVID CACHARES
MR. and MRS. B. KAWSZEWICZ
MR. and MRS. JOHN TORREANO

Compliments of

9th WARD DEMOCRATIC COMMITTEEMAN

•

Clerk of the Appellate Court
First District
State of Illinois

•

LESLIE V. BECK

A Special Thanks To Our Advertisers

We would like to express our sincerest appreciation to all of our advertisers. Through their most generous efforts this Dedication Book has been made possible.

It is our wish that the parishioners will continue to patronize these business establishments.

We also owe a special thanks to our many donors and patrons of the parish.

May God be abundant in his blessings upon all who helped make this book and Dedication Day a success.

FATHER PETRAUSKAS

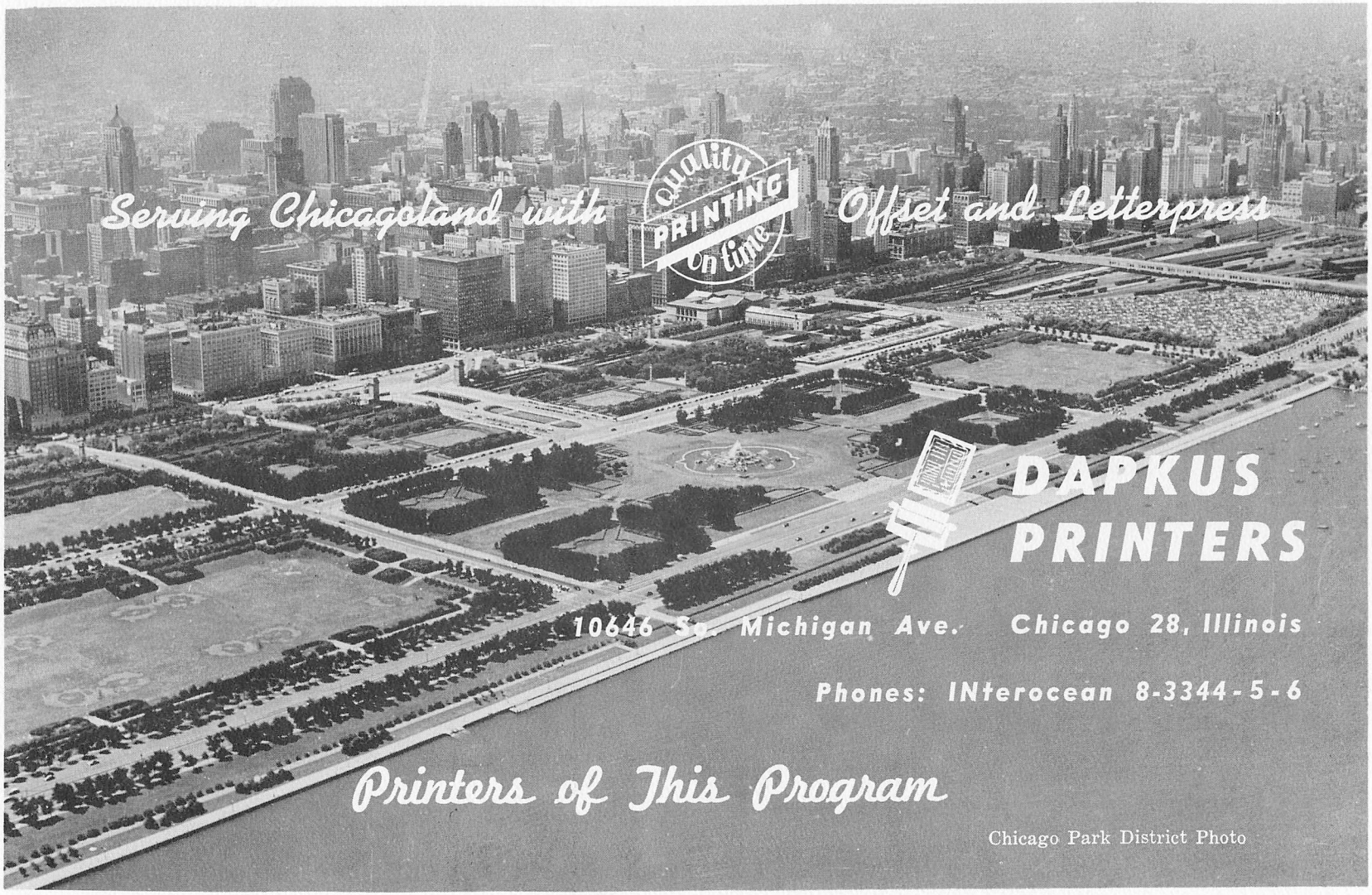

Printing, Style, and Layout of This Book by Dapkus Printers